Seminarian

nineteen hundred forty-nine

ALLEN COUNTY PUBLIC LIBRARY
3 1833 07536 0666

GC
976.902
W69AT
1949

REV. J. H. MOTTWEILER

The Seminarian 1949

Published annually by the students of
ASBURY THEOLOGICAL SEMINARY
Wilmore, Kentucky

"Who knoweth not in all these that the hand of the Lord hath wrought this? In whose hand is the soul of every living thing, and the breath of all mankind."

Job 12:9, 10

Dedication

Unseen, unheard, and unacclaimed, there are hands which are extended in Christian love, for us: hands which are weary with work, for us: hands which are folded in supplication to God, for us . . . To these our donors, bulwarks against the storms, our help of yesterday and our hope for tomorrow, we prayerfully dedicate this issue of the SEMINARIAN.

"Yea, ye yourselves know, that these hands have ministered unto my necessities, and to them that were with me."

Acts 20:34

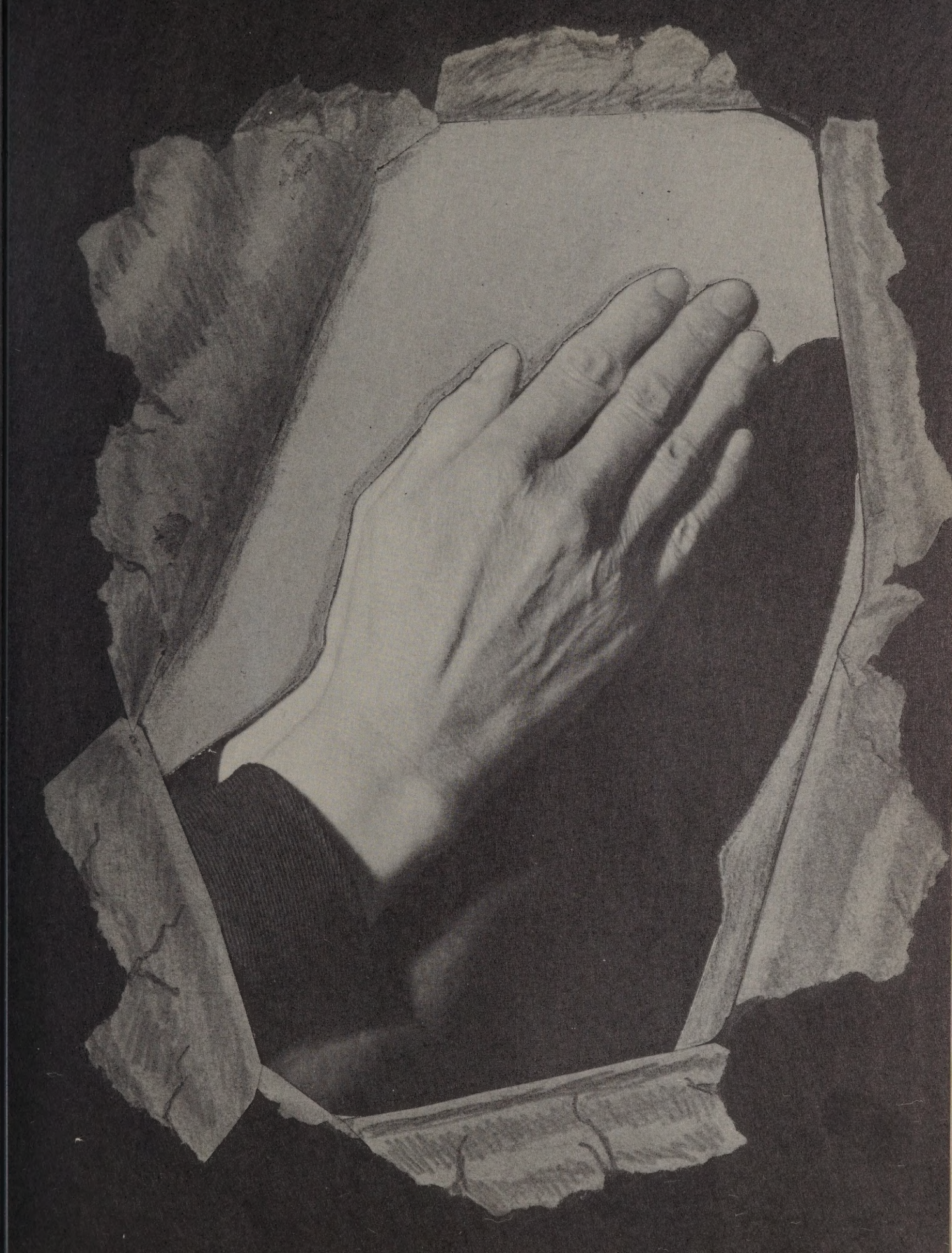

Administration

Devout hands, working hands, and planning hands learn from the past, shape the present, and prepare for the future, that the message of the love of God may cover the earth.

"He that handleth a matter wisely shall find good: and whoso trusteth in the Lord, happy is he."

Proverbs 16:20

President

JULIAN C. McPHEETERS, PH.B., D.D., LL.D.

Lecturer on Church Administration and Evangelism
President of the Glide Foundation
Author and radio minister
Editor of THE PENTECOSTAL HERALD
President of Asbury Theological Seminary

WILLIAM D. TURKINGTON, M.A., B.D., D.D.

Dean and Acting Vice-President of Asbury Theological Seminary
Professor of New Testament

REV. H. F. McAFEE

Assistant to the President in the field

CARL F. ASHE

Assistant to the President in the field

Not Pictured:
MR. T. DELOS CRARY
Treasurer

Faculty

Knowing hands, enlightening hands, and patient hands prepare the minds as well as the hearts of the messengers of the Gospel of Peace.

"That which was from the beginning, which we have heard, which we have seen with our eyes, which we have looked upon, and our hands have handled, of the Word of life . . . That which we have seen and heard declare we unto you."

I John 1:1,3

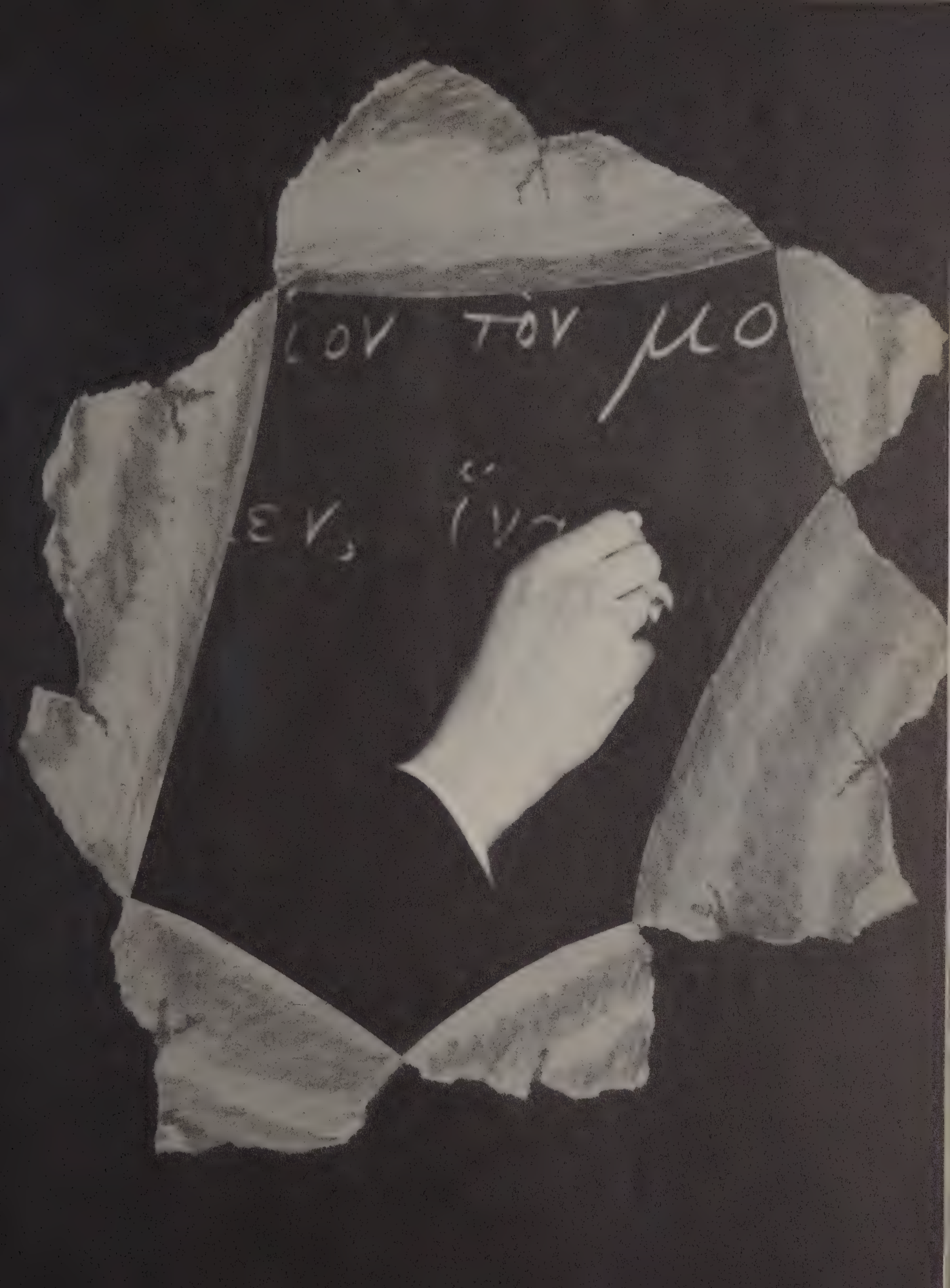
ΟΥ ΤΟΥ ΜΟ
ΕΥ, ΙΝ

PAUL F. ABEL, A.B., B.D.

Assistant Professor of Church History

A.B., Asbury College, 1945; B.D., Asbury Theological Seminary, 1948.

ADA B. CARROLL, B.Mus.

Professor of Music and Speech

B.Mus. Graduate in Expression, Ruskin Cace College, 1921; Student Chicago Musical College; Student, American Conservatory of Music; Student of A. B. Curry School of Expression, Karlton Hackett, David Bispham, and Oscar Saenger, European travel study.

J. HAROLD GREENLEE, B.D., M.A., Ph.D.

Professor of New Testament Greek

A.B., Asbury College, 1939; B.D., Asbury Theological Seminary, 1943; M.A., University of Kentucky, 1944; Ph.D., Harvard University, 1947.

HAROLD BARNES KUHN, S.T.M., Ph.D.

The Lizzie H. Glide Professor of Philosophy of Religion

A.B., John Fletcher College, 1939; S.T.B., Harvard University, 1942; S.T.M., Harvard University, 1943; Ph.D., Harvard University, 1944.

HAROLD C. MASON, M.A., Ed.D., LL.D.

Professor of Christian Education

A.B., Huntington College, 1913; A.B., Adrian College, 1916; M.A., University of Michigan, 1929; D.D., Huntington College, 1929; LL.D., Houghton College, 1940; Ed.D., Indiana University, 1945.

W. C. MAVIS, M.Th., Ph.D.

Dean of the John Wesley Seminary Foundation and Professor of Pastoral Work

A.B., Greenville College, 1928; M.A., New York University, 1934; M.Th., University of Southern California, 1943; Ph. D., University of Southern California, 1945.

R. F. OCKERMAN

Professor of Methodist Polity and Discipline

A.B., Asbury College, 1927; Superintendent Frankfort District, Kentucky Conference, The Methodist Church.

JAMES D. ROBERTSON, Ph.D.

Professor of Applied Theology

A.B., Marion College, 1930; Ed.M., University of Cincinnati, 1934; A.M., University of Cincinnati, 1936; Ph.D., University of Cincinnati, 1939.

ROBERT P. SHULER, Jr., A.B. B.D., Ph.D.

Professor of Old Testament

A.B., Asbury College, 1939; B.D., Asbury Theological Seminary, 1942; University of Southern California, 1947. Ph.D.

CLAUDE H. THOMPSON, A.B., B.D.

Professor of Doctrine

A.B., Asbury College, 1932; B.D., Drew Theological Seminary, 1943; Residence work completed for Ph.D., Drew University, 1946; Graduate study, Mansfield College, Oxford University, and University of Edinburgh, 1946-47.

JOHN S. TREMAINE, B.Mus.Ed., M.Mus.

Professor of Music

B.Mus.Ed., Central Michigan College, 1942; M.Mus., Wayne University, 1948; Graduate study, National Music Camp, Interlochen, Michigan.

GEORGE ALLEN TURNER, S.T.M., Ph.D.

Professor of English Bible

A.B., Greenville College, 1932; B.D. Greenville College School of Religion, 1934; S.T.B., Biblical Seminary in New York, 1935; S.T.M., Biblical Seminary in New York, 1936; Ph.D., Harvard University, 1946.

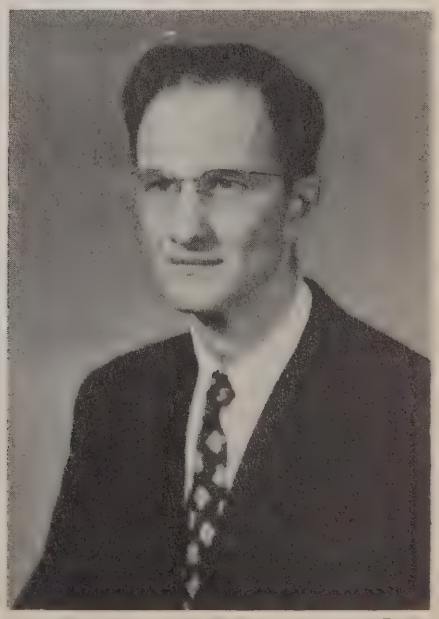

Special Instructors

REV. WALTER E. KING
Publicity Manager and Instructor in Church Advertising

Not Pictured

REV. GEORGE BREADEN, returned missionary from Palestine
Instructor in Missions

Faculty reception for Mrs. Julian C. McPheeters, Beaumont Inn.

Informal conversation of faculty members and faculty wives.

Business Administration

Directing hands, figuring hands, and recording hands work for the financial stability of the institution whose task is the training of a consecrated ministry.

MR. WILLIAM E. SAVAGE
Business Manager and Treasurer

MRS. RUTH TROBAUGH EDDINS
Bookkeeper

MISS COLLEEN GILMORE, A.B.
Registrar

MISS LUCILLE GRAVES
Secretary to the Dean

Bottom Row:

MRS. FLORENCE HALL HAINES
Nurse, Dining Hall Hostess

MRS. ALICE HILLMAN
Assistant Bookkeeper

MR. ROBERT SCOTT
Supt. of Buildings and Grounds

MISS LENA B. NOFCIER,
A.B., B.S. in L.S.
Librarian

Library Staff

MISS NATALIE GORDON
Secretary to the President

MISS ERNIE ASKINS
Dietician

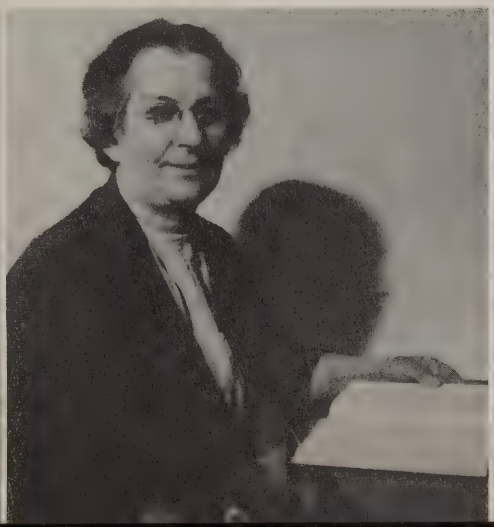

MRS. EVELYN MARSTON MOTTWEILER
Manager of the Bookstore

Classes

Triumphant hands, expectant hands, and hopeful hands reach for the honors of scholastic achievement: the end which marks the beginning . . .

"Let us rise up and build. So they strengthened their hands for this good work."
Nehemiah 2:18

Seniors

Upper Left
GENEVIEVE L. ADDLEMAN, M.R.E.

R.F.D. 2, Box 332, Richmond, Ind.

"To serve the present age,
My calling to fulfill;
Oh, may it all my powers engage
To do my Master's will."

Center Left
HARRY B. ANSTED, B.D.

2607 2nd St. (North), Seattle, Wash.

". . . forgetting those things which are behind, and reaching forth unto those things which are before, I press on toward the mark for the prize of the high calling of God in Christ Jesus." Phil. 3:13, 14

Lower Center
HOWARD L. BARTLETT, B.D.

Star Route, Brookville, Penn.

"For I am not ashamed of the gospel of Christ: For it is the power of God unto salvation to every one that believeth; to the Jew first, and also to the Greek."
Rom. 1:16

Lower Left
JEAN B. ASBURY, M.R.E.

R.F.D. 1, Maysville, Ky.

"The Lord is my strength and song, and he has become my salvation." Ex. 15:2

Lower Right
DORA E. BATES, M.R.E.

General Delivery, Fort Knox, Ky.

"Were the whole realm of nature mine
That were a present far too small.
Love so amazing, so divine,
Shall have my soul, my life, my all."

Upper Left
ERWIN R. BEITELSCHIES, B.D.

7148 S. Huron Rv. Drive, Ypsilanti, Mich.

"In love is all the law we need
In Christ is all the God we know."

Upper Right
JOHN R. BOGGS, B.D.

R.F.D. 1, Batavia, Ohio

"Therefore being justified by faith we have peace with God through our Lord Jesus Christ."

Upper Center
OTIS W. BELL, Jr., B.D.

24 W. 4th St., Manchester, Ohio

"Without faith it is impossible to please Him: for he that cometh to God must believe that he is, and that he is a rewarder of them that diligently seek Him." Heb. 11:6

Center Right
GUENTHER C. BRANSTNER, B.D.

2305 Chevrolet Ave., Flint, Mich.

"He must increase, but I must decrease . . ." John 3:30

Lower Right
GEORGE W. BREADEN, M.R.E.

300 Anderson Ave., Greenville, Ohio

"Pray for the peace of Jerusalem; they shall prosper that love thee." Ps. 122:6

Seniors

VERNON A. BROWN, B.D.

Percy, Ill.

"Commit thy way unto the Lord; trust also in him; and he shall bring it to pass."
Ps. 37:5

Not Pictured:

E. LUKE CARLSON, B.D.

Ogden, Iowa

"O for a thousand tongues to sing
My great Redeemer's praise,
The glories of my God and King,
The triumphs of His grace."

C. HOMER COX, B.D.

103 Gillispie St., Wilmore, Ky.

"My word . . . shall not return unto me void." Is. 55:11

DONALD E. DEMARAY, B.D.

3210 3rd Ave., W., Seattle, Wash.

"The Lord is my light and my salvation; whom shall I fear? the Lord is the strength of my life; of whom shall I be afraid?"
Ps. 27:1

DURLAN K. DUMM, B.D.

2197 25th St., Akron 14, Ohio

"Bless the Lord, O my soul, and forget not all his benefits: who forgiveth all thine iniquities; who healeth all thy diseases; who redeemeth thy life from destruction; who crowneth thee with loving kindness and tender mercies; who satisfieth thy mouth with good things." Ps. 103:2-5

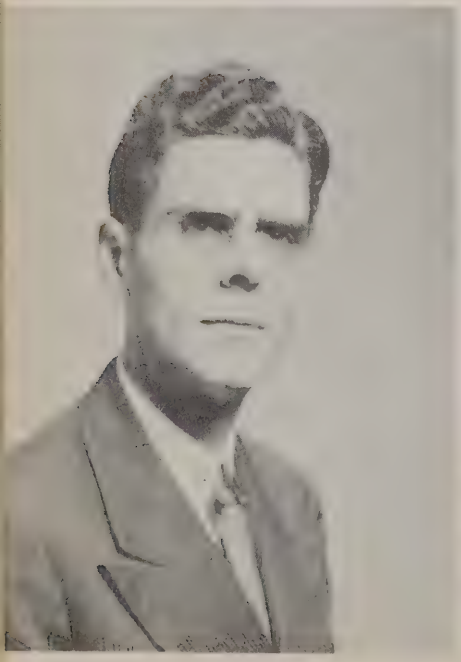

Upper Left
HAROLD D. EASTBURN, B.D.

Bartlett, N.D.

"Not by works of righteousness which we have done, but according to His mercy He saved us, by the washing of regeneration, and renewing of the Holy Ghost; which He shed on us abundantly through Jesus Christ our Savior." Tit. 3:5, 6

Upper Right
MAXINE M. FINLEY, M.R.E.

R.F.D. 2, Millersburg, Ohio

"I expect to pass through this world but once. Any good thing therefore that I can do, let me not defer or neglect it, for I shall not pass this way again." Stephen Grellet

Upper Center
HENRY E. EDDINS, B.D.

20 Miriam St., Montgomery 7, Ala.

"I can do all things through Christ which strengtheneth me." Phil. 4:13

Center Right
FRANCES R. FOLSOM, M.R.E.

435 Ninth St., Durango, Colo.

"The joy of the Lord is my strength."

Lower Right
FLOYD F. FOUGHT, B.D.

R.F.D. 1, Fremont, Ohio

"Let the words of my mouth, and the meditation of my heart, be acceptable in thy sight, O Lord, my strength, and my redeemer." Ps. 19:14

Seniors

Seniors

Upper Left
E. DAVID FRAZIER, B.D.

1539 Ky. Ave., Louisville 13, Ky.

"I am crucified with Christ; nevertheless I live; yet not I but Christ liveth in me." Gal. 2:20

Center Left
LEON W. GIBSON, B.D.

173 Helen St., Binghamton, N.Y.

"Commit thy way unto the Lord; trust also in him; and he shall bring it to pass." Ps. 37:5

Lower Center
KARL H. GRAF, M.R.E.

Georgetown, Florida

I praise God for His goodness and love to me, and for the experience of His salvation in my own heart.

Lower Left
HERBERT R. GOULD, B.D.

Winston, Missouri

"I know whom I have believed and am persuaded that he is able to keep that which I have committed unto him against that day." II Tim. 1:12

Lower Right
SAMUEL R. GRAVES, JR., B.D.

60 S. Main St., Union City, Penna.

"For me to live is Christ" Phil. 1:21
"And the life I now live in the flesh, I live by the faith of the Son of God who loved me and gave himself for me." Gal. 3:20

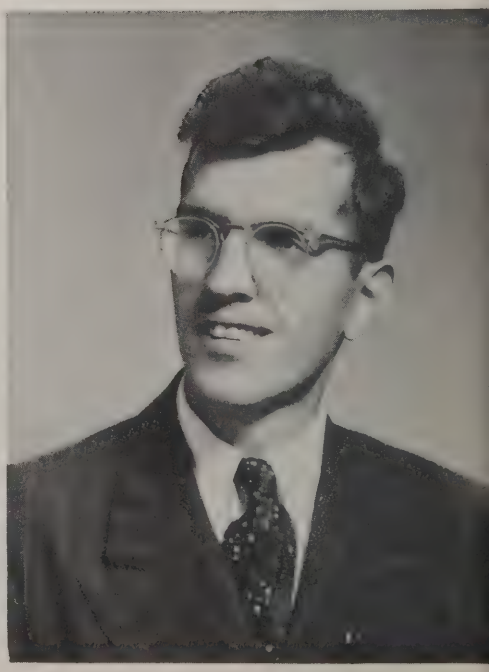

Upper Left
FLORENCE H. HAINES, M.R.E.

La Belle, Florida

"Oh Lord, I am only five loaves and two small fishes . . . break me into fragments that will grow and grow until I have fed a multitude of hungry souls, for thee."

Upper Right
HARRY H. HITCH, B.D.

R.F.D. 1, Mount Olivet, Ky.

"All things work together for good to them that love the Lord, to them who are the called according to his purpose." Rom. 8:28

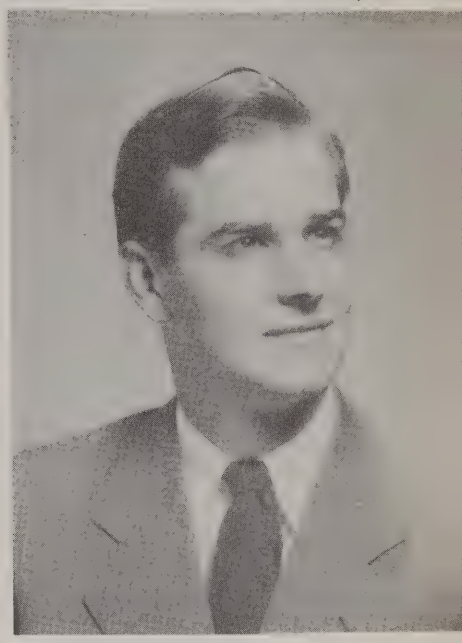

Upper Center
VIRGIL S. HAMILTON, B.D.

R.F.D. 5, Mount Vernon, Ohio

"I know whom I have believed and am persuaded that he is able to keep that which I have committed unto him against that day."

Center Right
PAUL B. HOLLOWAY, B.D.

329 Philadelphia St., Covington, Ky.

"And we know that all things work together for good to them that love God, to them who are the called according to his purpose." Rom. 8:28

Lower Right
EARNEST H. HORTON, JR., B.D.

660 Elizabeth St., Pasadena 6, Cal.

"So long Thy power hath blest me, sure it still will lead me on . . ." Cardinal Newman

Seniors

Seniors

Upper Left
BYRON A. E. JACOBSON, B.D.

8602 Renton Ave., Seattle 8, Wash.

"Looking unto Jesus the author and finisher of our faith." Heb. 12:2

Center Left
LAURENCE E. HOUSTON, B.D.

207 Miller St., Fort Valley, Ga.

"Higher than the highest heaven,
Deeper than the deepest sea,
Lord, thy love at last hast conquered;
Grant me now my soul's desire,
'None of self and all of Thee.'"
Theodore Monod

Lower Center
MARY L. JOHNSTON, M.R.E.

R.F.D. 7, Box 473, Springfield, Missouri

"I count all things but loss for the excellency of the knowledge of Christ Jesus my Lord . . . and that I may . . . be found in Him." Phil. 3:8, 9

Lower Left
JAMES T. INGRAM, B.D.

Munford, Alabama

"The life which I now live in the flesh live by the faith of the Son of God who loved me, and gave himself for me." Gal. 2:20

Lower Right
GLENN S. KENNICOTT, B.D.

Elmore, Minnesota

"Thanks be to God who gives us the victory through our Lord Jesus Christ." I Cor. 15:57

Upper Left
J. W. LEONARD KISER, B.D.

2418 Wilkinson Blvd., Charlotte, N.C.

"Keep incense burning at the shrine of prayer. Glory will descend sometime, somewhere."

Upper Right
LESTER B. LAUR, B.D.

R.F.D. 2, Ina, Ill.

"I can do all things through Christ which strengtheneth me." Phil. 4:13

Upper Center
ROBERT W. KLATT, B.D.

R.F.D. 2, Plymouth, Ind.

"That I may know him, and the power of his resurrection." Phil. 3:10

Center Right
CHARLOTTE L. MACY, M.R.E.

R.F.D. 2, Caldwell, Idaho

"I ask no dream, no prophet-ecstasies,
No sudden rending of the veil of clay,
No angel visitant, no opening skies;
But keep the dimness of my soul away."
Atkinson

Lower Right
ROBERT A. MATTKE, B.D.

1145 8th St., Baraboo, Wis.

"And the peace of God, which passeth all understanding, shall keep your hearts and minds through Christ Jesus." Phil. 4:7

Seniors

Seniors

Upper Left
DORIS R. METZ, M.R.E.

635 Ervay Ave., Louisville 13, Ky.

"Labor not for the bread which perisheth, but for that meat which endureth unto everlasting life which the Son of man shall give unto you: for him hath God the Father sealed." John 6:27

Center Left
ROBERT A. MOORE, JR., B.D.

Fairhope, Alabama

"But it is good for me to draw near to God: I have put my trust in the Lord God, that I may declare all thy works." Ps. 73:28

Lower Center
WILLIAM W. MORRISON, B.D.

Robsart, Saskatchewan, Canada

"Behold, what manner of love the Father hath bestowed upon us that we should be called the sons of God." I John 3:1

Lower Left
EDWIN W. MORAN, B.D.

1302 W. Broadway St., Mt. Pleasant, Mich.

"In every thing give thanks: for this is the will of God in Christ Jesus concerning you." I Thessalonians 5:18

Lower Right
ARTHUR W. MULLETT, B.D.

R.F.D. 2, Walhonding, Ohio

"For we are made partakers of Christ, if we hold the beginning of our confidence stedfast unto the end." Heb. 3:14

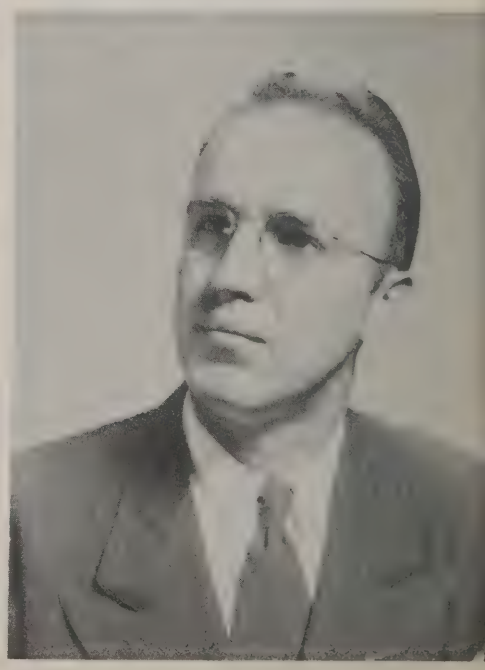

Upper Left
BARBARA E. MURRAY, M.R.E.

2921 Brady St., Davenport, Iowa

"The Lord is my light and my salvation; whom shall I fear? The Lord is the strength of my life; of whom shall I be afraid?" Ps. 27:1

Upper Right
MILTON G. PERSONS, B.D.

Saratoga, Indiana

"He that spared not his own Son, but delivered him up for us all, how shall he not with him also freely give us all things?" Rom. 8:32

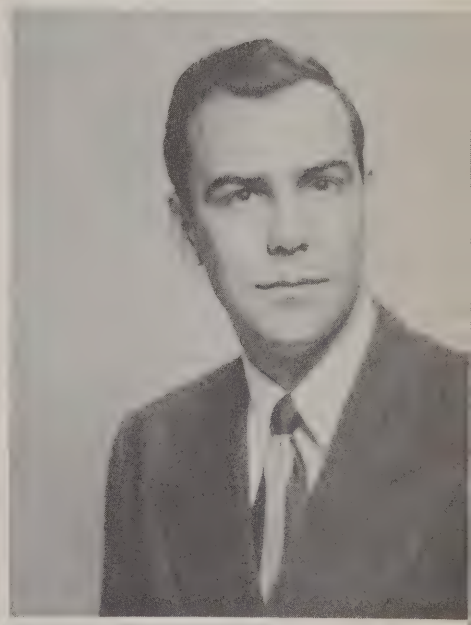

Upper Center
RAYMOND E. NOAH, B.D.

Palco, Kansas

"Be ye steadfast, unmoveable, always abounding in the work of the Lord, forasmuch as ye know that your labour is not in vain in the Lord." I Cor. 15:58

Center Right
MODE POWELL, JR., B.D.

R.F.D. 2, Vincennes, Ind.

"I am crucified with Christ: nevertheless I live; yet not I, but Christ liveth in me . . ." Gal. 2:20

Lower Right
OSCAR W. REES, B.D.

R.F.D. 1, Lagro, Ind.

"I am not ashamed (of the gospel of Christ): for I know whom I have believed, and am persuaded that he is able to keep that which I have committed unto him against that day." II Tim. 1:12

Seniors

Seniors

Upper Left
WILLIAM W. RICHARDSON, B.D.

Mount Vernon, Ill.

"As an eagle stirreth up her nest, fluttereth over her young, spreadeth abroad her wings, taketh them, beareth them on her wings: So the Lord alone did lead him . . ." Deut. 32:11, 12

Center Left
MIRIAM R. RICHEY, M.R.E.

Mount Orab, Ohio

"I can do all things through Christ which strengtheneth me." Phil. 4:13

Lower Center
CLASON L. ROHRER, B.D.

502 Madison Lane, Rt. 2, Santa Cruz, Cal.

"Then said Jesus unto them . . . I am come that they might have life, and that they might have it more abundantly." John 10:7, 10

Lower Left
R. CLYDE RIDALL, B.D.

Rainsboro, Ohio

"He that winneth souls is wise." Prov. 11:30

Lower Right
DONALD V. ROSE, B.D.

R.F.D. 4, Lansing, Mich.

"I will say of the Lord, He is my refuge and my fortress: my God; in him will I trust." Ps. 91:2

Upper Left
HOWARD A. ROSINE, B.D.

1708 Milan Ave., S. Pasadena, Calif.

"I count all things but loss for the excellency of the knowledge of Christ Jesus, my Lord." Phil. 3:8

Upper Right
MARION D. SHIELDS, M.R.E.

203 S. Walnut St., Wilmore, Ky.

To me, Christ is the Reality Who has both integrated my ideals with my desires, and constantly provides a Power adequate to give triumph in any situation of life or death.

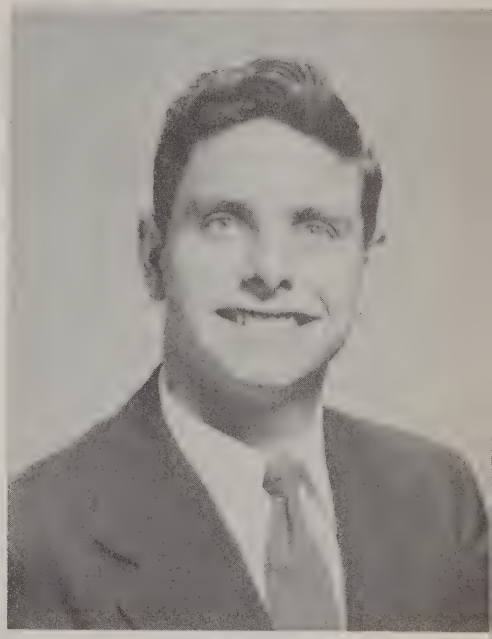

Upper Center
SISA M. SAGAR, B.D.

Methodist Mission, Muttra, U.P., India

"The people which sat in darkness saw a great light and to them which sat in the region and the shadow of death light is sprung up." Matt. 4:16

Center Right
JAMES C. SIMMS, B.D.

4516 W. Main, Belleville, Ill.

"For what is a man profited, if he shall gain the whole world, and lose his own soul?" Matt. 16:26

Lower Right
ROBERT D. SOMMER, B.D.

1703 Main St., Goshen, Indiana

"The Lord is my light and my salvation; whom shall I fear? The Lord is the strength of my life; of whom shall I be afraid?" Ps. 27:1

Seniors

Seniors

Upper Left
HARRY R. SPEAKMAN, B.D.

R.F.D. 6, Decatur, Ind.

"And we know that all things work together for good to them that love God, to them who are the called according to his purpose." Rom. 8:28

Center Left
DALE F. STEWART, B.D.

R.F.D. 1, Mineral Wells, W. Va.

". . . that I may know Him, and the power of His resurrection, and the fellowship of His sufferings, being made conformable to His death." Phil. 3:10

Lower Center
GEORGE C. SWANSON

104 Alexander St., Warren, Penn.

"For me to live is Christ, and to die is gain." Phil. 2:21

Lower Left
OVID A. STINE, B.D.

Ortonville, Michigan

"And other sheep I have, which are not of this fold: them also I must bring, and they shall hear my voice; and there shall be one fold, and one shepherd." John 10:16

Lower Right
JOHN E. WHITCRAFT, B.D.

416 Fairview St., Riverside, N.J.

"Blessed are they which do hunger and thirst after righteousness: for they shall be filled." Matt. 5:6

Upper Left
PHILIP J. WILLIAMS, B.D.

Matthews, Indiana

"Thanks be unto God, who always causeth us to triumph in Christ." II Cor. 2:14

Upper Right
HELEN I. WYLIE, M.R.E.

Shelby, Michigan

"The Lord is my light and my salvation . . the Lord is the strength of my life." Ps. 27:1

Upper Center
MARTHA JANE WILLIAMSON, M.R.E.

320 Gordon, Bremen, Georgia

"One thing have I desired of the Lord, that will I seek after; that I may dwell in the house of the Lord all the days of my life, to behold the beauty of the Lord, and to enquire in his temple." Ps. 27:4

Center Right
MERLE A. ZOOK, B.D.

University Park, Iowa

"Thou wilt keep him in perfect peace, whose mind is stayed on thee: because he trusteth in thee." Is. 26:3

Not Pictured:
FRED WOODWARD

507 S. Church St., Visalia, Calif.

Middlers

ROBERT ANDERSON
48 Grove St., Gouverneur, N.Y.

BENJAMIN C. ANIBAL
Gaines, Michigan

JOHN W. ARMENTROUT
R.F.D. 3, Xenia, Ohio

ROBERT L. BATEMAN
Wilmore, Kentucky

G. HAROLD BONNEY
Box 341, Wessington Springs, South Dakota

RAYMOND V. BREAKER
Box 272, Channelview, Texas

KENNETH R. CALLIS
4629 S. 7th St., Louisville, Kentucky

BENIS G. CARNES
Box 245, Vanceburg, Kentucky

Middlers

CURTIS A. CHAMBERS
Damascus, Ohio

HUBERT CLEVENGER
Albany, Indiana

GERALD CRONK
4135 Main St., Boone, Iowa

WILLIAM D. DAVIS
200 Castlewood Dr., Lexington, Ky.

HUGH E. DELANEY
R.F.D. 3, Hartford, Ky.

JOSEPH H. DIZON
Box 635, Honolulu, T.H.

CHARLES K. ECHELBARGER
Alderwood Manor, Washington

NEWTON F. FERGUSON
960 Lincoln Ave., Steubenville, Ohio

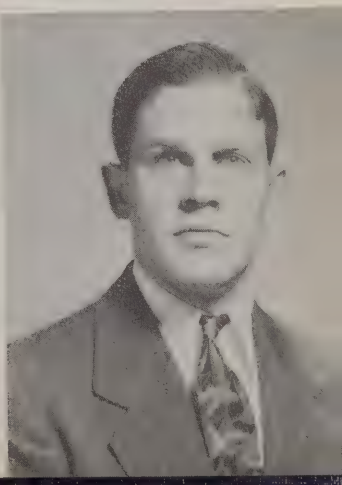

Middlers

BARTON E. FLETCHER
Winona Lake, Indiana

FLOYD M. FRANKE
R.F.D. 2, Greene, Iowa

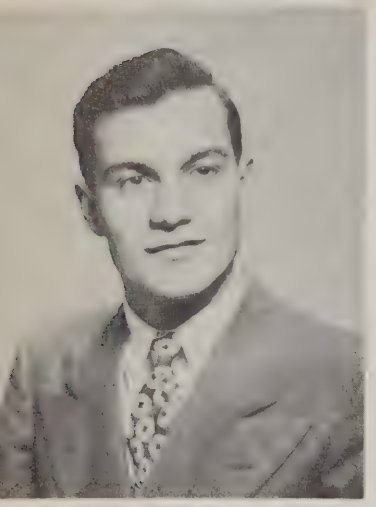

MEREDITH C. HAINES
Seoul, Korea

EARLE E. HART
2136 N. Washington St., Kokomo, Ind.

W. LEON HARTMAN
Villa Ridge, Illinois

MURRAY A. HEWGILL
Clarksburg, Ontario

RICHARD L. HUGHES, JR.
Tioga, Penna.

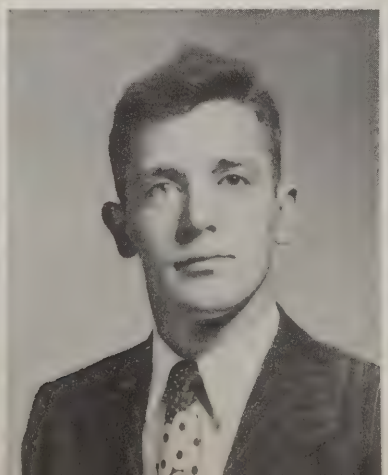

DONALD L. JENSEN
Box 45, Hobbs, Indiana

HUGHEY L. JONES
201 Bartlett St., Bremen, Ohio

KEITH A. LEACH
Litchfield, Ohio

Middlers

ROSS LILLARD
Wilmore, Kentucky

JOHN H. MACY
Stafford, Kansas

J. JAMES MILLER
Wofford Campus, Spartenburg, S.C.

HOWARD W. MOORE
Cardington, Ohio

WILLIAM MOORE
Jefferstown, Ky.

ERNEST W. MORRISON
Brocton, New York

JACK H. MOTTWEILER
1107 Tenth, Lawrenceville, Ill.

WILEY L. NEAL
Asberry s, Va.

Middlers

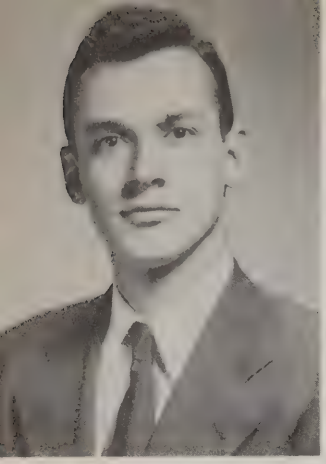

First Row

CARL R. NEWTON
Burlington, North Carolina

JAMES A. NORSWORTHY
Corbin, Kentucky

Second Row

E. WARREN PARDUN
Danbury, Wisconsin

C. HAROLD RASMUSSEN
Box 253
Midway, Kentucky

Third Row

G. CHARLES RHOADS
Coroan, South Dakota

FERD N. ROYSTER
Robards, Kentucky

BOYD SKINNER
Fountain City, Indiana

L. K. SNIDER
1416 Elm St.
Niagara Falls, Ontario

Fourth Row

JAY F. STEIN
Loogoote, Illinois

W. WILSON STEIN
Loogoote, Illinois

MAURICE W. STEVENS
Russell, Kentucky

HERMAN E. SURBER
R.R. No. 4
Marion, Indiana

Middlers

Not pictured

EMMITT INSKO
Campbellsburg, Kentucky

MERTON W. TANNER
848 W. Walnut
Shamokin, Penna.

JOHN J. VENEZIA
R.R. No. 3
Mt. Vernon, Illinois

MARION L. WALKER
Lebree, Kentucky

WILLIAM R. WARNER
Warsaw, Kentucky

H. VAUGHN WHITED
801 East Fourth
Monroe, Mich.

LESLIE H. WHITEHEAD
Roy, Washington

HERMAN R. WHITING
Wilmore, Kentucky

JOY L. WOODS
900 N. Hobart Blvd.
Los Angeles 27, Calif.

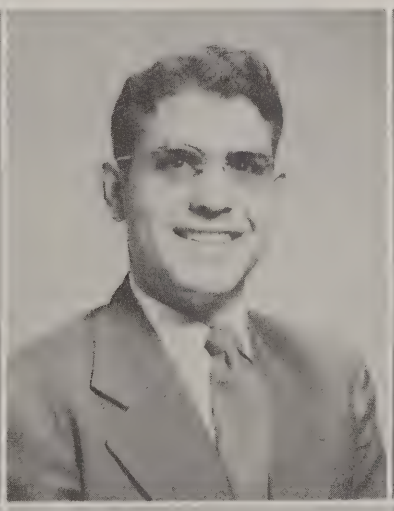

Juniors

JOHN P. AEBERSOLD
R.F.D. 2, Box 118, Anchorage, Ky.

W. RODNEY ABRAM
c/o Rev. Wm. S. Abram, Gwynville, Ind.

OWEN H. ALDERFER
357 S. San Antonio St., Upland, Calif.

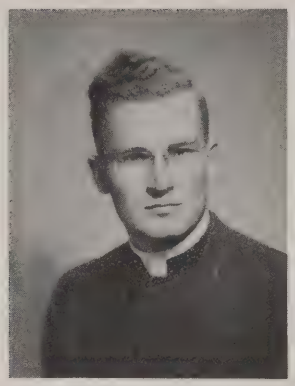

MYRTLE ANDERSON
Mercer, Penn.

A. LEON ARKSEY
837 N. Elm St., Greenville, Ill.

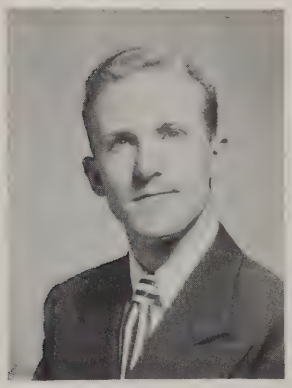

LOIS E. ARNOLD
409 N. 14th St., Phoenix, Ariz.

MARY ARNOLD
409 N. 14th St., Phoenix, Ariz.

DONALD R. BAKER
Maplecrest, N.Y.

LUCY P. BAKER
710 Fairland Ave., Hampton, Va.

GLENN W. BARNETT
Houghton, N.Y.

Juniors

VERNIE T. BARNETT
Metropolis, Ill.

DANIEL A. BENGSTON
208 Washington Park Blvd.,
Michigan City, Ind.

CHARLES H. BEYNON
143 Charles Ave.,
Staton Island 2, N.Y.

MARGARET E. BOSS
4409 Highland Ave.,
Chattenooga, Tenn.

DONALD H. BOWEN
1865 Callis Road,
Lapeer, Mich.

H. MYRON BROMLEY
530 Miller Ave.,
Meadville, Penna.

MARION BROWN
257 S. Eureka, Columbus, Ohio

ALBERT W. BRUCE
R.F.D. 3, Covington, Ga.

WAYNE L. BURKEY
R.F.D. 1, Murphysboro, Ill.

JEAN L. CALE
31 Union St.,
Uniontown, Penna.

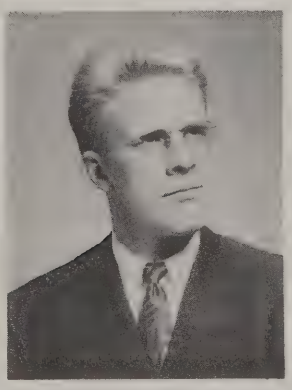

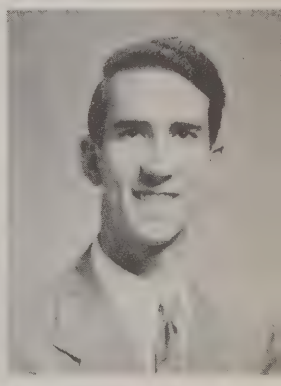

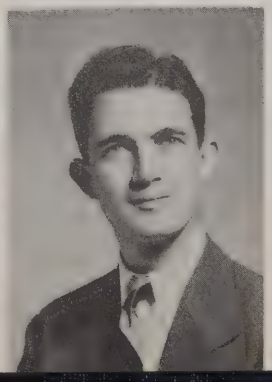

Juniors

BETH CALLIS
4629 S. 7th St., Louisville, Ky.

AGNES CHAMBERS
R.F.D. 7, North Canton, Ohio

JULIUS R. CHANDLER
Proctorville, Ohio

DOROTHY R. CHANEY
257 S. Lorraine, Wichita, Kan.

LESLIE CHAPMAN
1425 Helm St., Henderson, Ky.

JOHN H. CLARK
R.F.D. 4, Centerville, Penna.

LILA L. CLAUSEN
306 Fulton St., Mobile 18, Ala.

WILLIAM G. COFIELD
Box 136, Shawmut, Ala.

ROBERT E. COLEMAN
3315 W. Jefferson, Dallas 11, Texas

IRVING E. COOK
91 Adam St., Tonawanda, N.Y.

Juniors

MYRON K. DAVIS
Westfield, Ind.

ROY E. DAVIS
514 Wyche Ave.,
Bossier City, La.

FREDA M. DAYHOFF
13505 Casper Rd.,
Cleveland 10, Ohio

PAUL S. DAYHOFF
P.O. Trichardtsdal, N. Tvl.,
Union of S. Afr.

RICHARD P. DICKINSON
5525 Charles St.,
Bethesda, Md.

LLOYD J. DONNELL
Kingston, Ont., Can.

W. RUSSELL EDWARDS, JR.
301 College St.,
Fort Valley, Ga.

E. WENDALL ESKEW
Fayetteville, W. Va.

GRACIELA ESPARZA
Lourdes 19, Gral Anaya,
Mexico City, Mexico

JUAL H. EVANS
1426 W. 10th St., Muncie, Ind.

Juniors

DON C. EVERETT
Pleasant Mills, Ind.

JOSEPH C. EVERS
214 W. Fourth St., Metropolis, Ill.

MEREDITH S. FALL
469 S. Paddock, Pontiac 20, Mich.

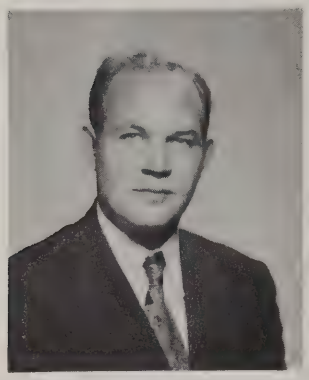

ALFRED C. FENNELL
26853 S. Western Highway, Detroit 28, Mich.

MRS. NELLIE H. FLETCHER
Jay, Florida

LLOYD A. FOREMAN
510 Jackson, Kaplan, La.

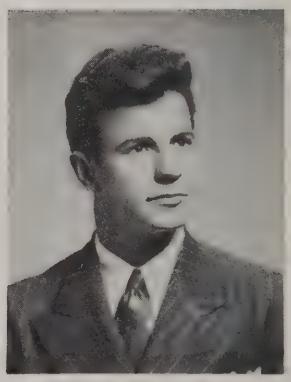

BETTY C. FUHRMAN
Mound City, Missouri

DONALD W. GREEN
1404 N. 84 St., Boise, Idaho

JAMES P. HAAS
Coal City, Ind.

EMIL E. HAERING
1226 Judson St., Evansville, Ind.

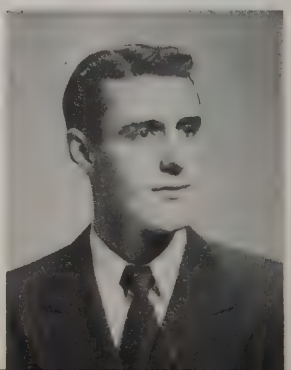

Juniors

KENNETH C. HALBROOK
Neosho, Mo.

MRS. MARJORIE HANLON
R.F.D. 1, Palestine, Ill.

MRS. MARJORIE LEE HARRIS
767 Cottage St.,
Pawtucket, R.I.

PAUL B. HARRIS
262 Ohio Ave.,
Providence, R.I.

TED I. HASTINGS
18 Ahrens St.,
Mt. Clemens, Mich.

DALE E. HEATH
R.F.D. 1, Warren, Ohio

CHARLES R. HEATH
4961 Madison Ave.,
Indianapolis 3, Ind.

LEWIS C. HEDGES
R.F.D. 1, Dennison, Ill.

DANIEL A. HEINZ
36 W. Cleveland Dr.,
Buffalo 21, N.Y.

D. MERLE HILL
University Park, Iowa

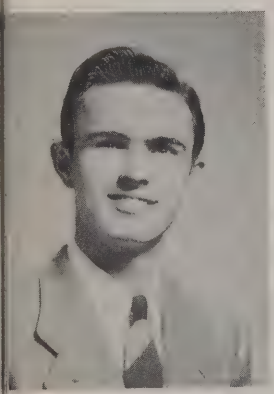

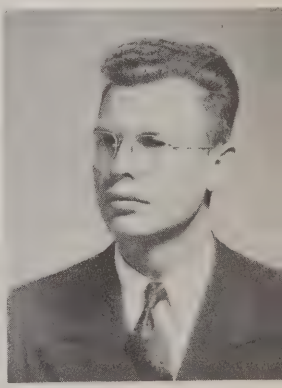

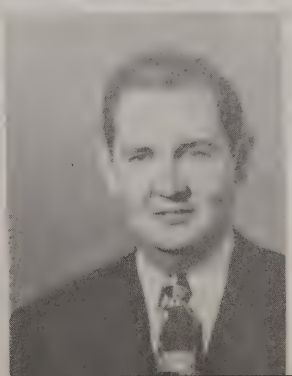

Juniors

PAUL F. HILL
245 N. Broad St., Bremen, Ohio

M. RUTH HOLCOMB
750 Santa Barbara St., Pasadena 4, Cal.

DWIGHT N. HORTON
510 W. 4th St., Sanford, Fla.

INA R. JACKSON
Canaan, Vermont

CLAUDE L. JOHNSON
Seminary Trailer Camp No. 12, Wilmore, Ky.

LORNE M. KENNY
R.F.D. 1, Gananoque, Ont., Can.

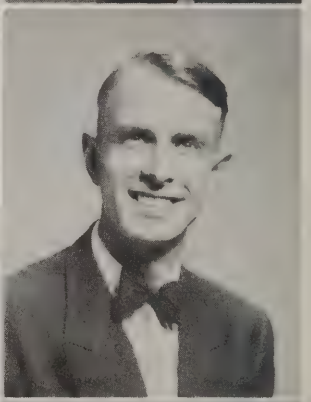

RAYMOND F. KENT
277 Belvidere Ave., Columbus, Ohio

FRED M. KETNER
R.F.D., Hebron, Ohio

REN KIMURA
10960 Mevine Ave., Sunland, Cal.

JACK T. KING
2007 Hardy St., Houston 10, Texas

Juniors

DON W. KLOPFENSTEIN
R.F.D. 1, Howe, Ind.

ROGER W. KUSCHE
3204 Kinzie Ave., Racine, Wis.

ANNA BELL LANE
R.F.D. 2, Box 112, Ludlow, Ky.

CHARLES W. LANHAM
315 E. Jefferson St., Clinton, Ill.

RAYMOND F. LANHAM
315 E. Jefferson St., Clinton, Ill.

MILTON K. LEIDIG
Main St., Clintwood, Va.

CLARENCE E. LeMASTERS
Hartsville, Ind.

ADELE R. LEWIS
636 Williams, Denver 3, Colo.

CARL C. LING
215 E. Pike St., Houston, Penna.

DOROTHY E. LISH
4509 Nevada Ave., Nashville, Tenn.

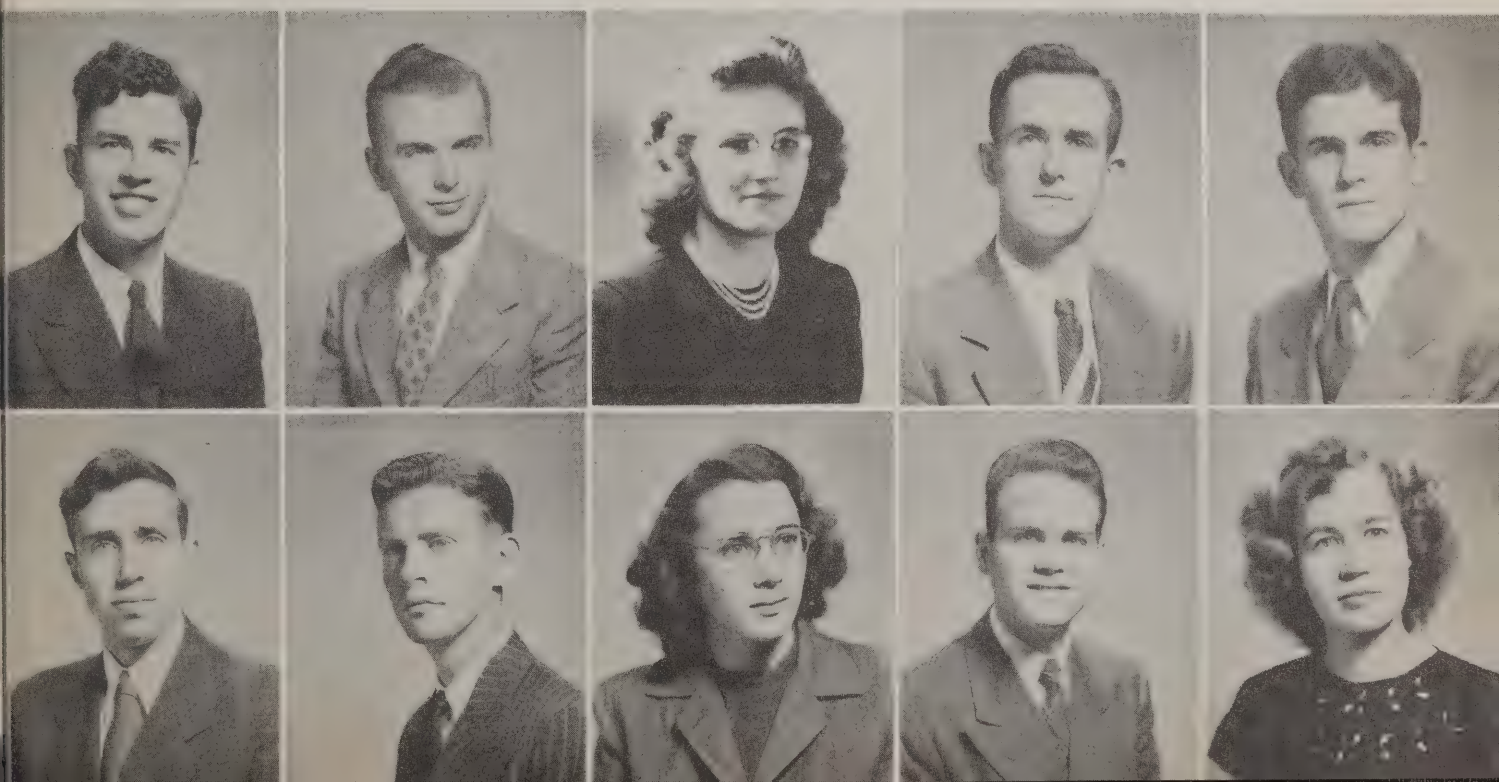

Juniors

J. REEVES LOCKE
R.F.D., Goltz, Maryland

MILDRED L. LYNESS
512 N. B St., Oskaloosa, Iowa

ALLAN R. McALLASTER
Tribune, Kansas

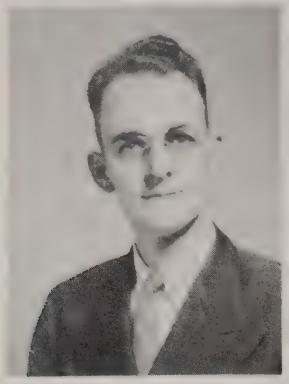

DEAN M. McCOY
946 N. Gray St., Indianapolis, Ind.

JAMES A. McKINNEY
R.F.D. 3, Murphysboro, Ill.

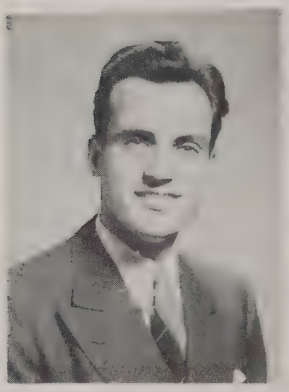

RACHEL W. McKINNEY
R.F.D. 3, Murphysboro, Ill.

WALTER D. MACK
204 Rose Ave., Irvine, Ky.

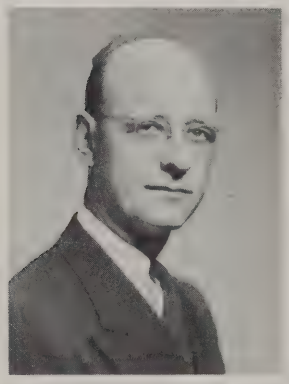

ROBERT H. MARSHALL
Haigler, Nebraska

JOHN B. MINTER
Jakin, Georgia

ARTHUR M. MIYAZAKI
14 Omachi, Kamokura, Japan

Juniors

EZRA R. MORGAN
516 S. Midler Ave.,
Syracuse 6, N.Y.

JOHN S. MYETTE
Burlington, Vt.

GEORGE M. NALLEY
R.F.D. 1, Easley, S.C.

RALPH D. OHLING
1890 Market St.,
Salem, Oregon

JUNE E. PATRICK
Street, Md.

ROBERT M. PETERS
331 S. Gordon, Wichita, Kans.

HARVEY R. PIERCE
44 Newberg St.,
Brockton, Mass.

LeROY PITTMAN
1512 Elm St., Murphysboro, Ill.

JOSEPH W. PRIDGEN
Box 43, Wilmore, Ky.

LLOYD E. QUINNETT
1002 9th Ave.,
Shenandoah, Ia.

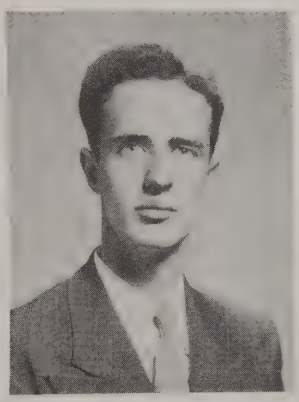

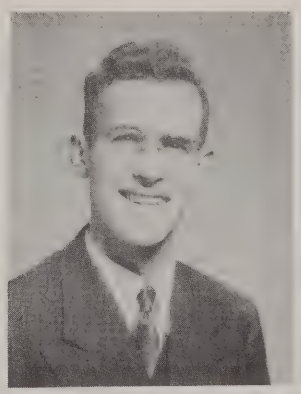

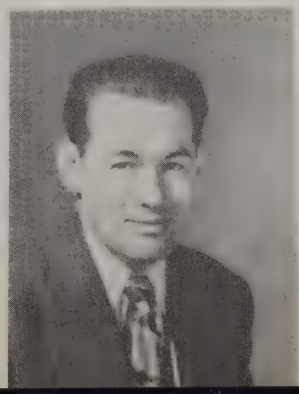
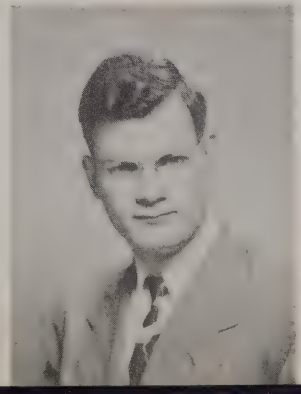

Juniors

DOROTHY E. RAUB
2416 Nameoki Rd., Granite City, Ill.

LLOYD G. REDIGER
1337 W. Latham, Phoenix, Arizona

PEARL M. REID
394 Brock St., Kingston, Ontario, Canada

WALTER K. REITZ
508 Lafayette St., New Bethlehem, Penna.

EDWARD S. RICHARDS
4032 Oakland Ave., Minneapolis, Minn.

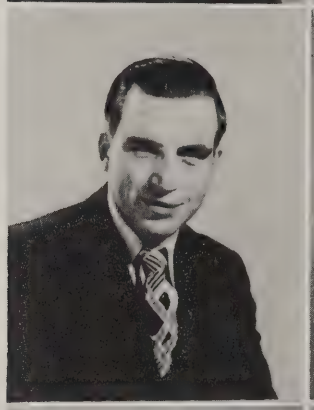

ROBERT W. RICHMOND
Olney, Texas

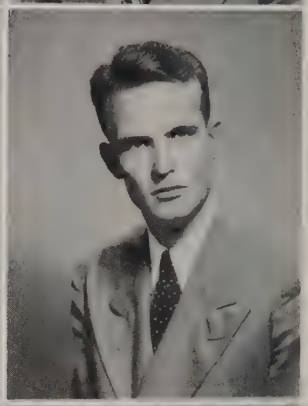

VIRGIL M. RIGGS
Great Bend, Kansas

ADRIAN J. ROBERTS
R.F.D. 2, Arab, Ala.

HOWARD L. ROBERTSON
Lucasville, Ohio

RAYMOND W. ROLLER
200 N. Walnut, Wilmore, Ky.

Juniors

LA ROY C. RUBLE
1170 Sherwood Ave.,
Akron 14, Ohio

VINCENT A. RUTHERFORD
Box 228, Boulder Creek, Calif.

MRS. WINNIE S. SAGAR
Methodist Mission,
Muttra, U.P., India

A. JANE SAYGER
Parsons, West Virginia

M. KATHRYN SCOTT
Raywick, Ky.

HERBERT T. SEBREE
120 Ball St., Cheboygan, Mich.

MARILYNN J. SHERWOOD
606 E. Pasadena Ave.,
Flint, Mich.

SCOTT SIMER
15319 Turlington St.,
Harvey, Ill.

ANNIE RUTH SMITH
Piedmont, S.C.

DAVID P. SMITH
751 Maple Ave., Lexington, Ky.

Juniors

LUCILLE D. SNYDER
La Farge, Wis.

ESTHERJEAN SPEAKMAN
233 W. Madison St., Rochester, Pa.

RAY R. STAIR
R.F.D. 2, Plymouth, Ind.

E. RUTH STIMMEL
3116 Market Ave., E. St. Louis, Ill.

JOHN D. SUTTON
R.F.D. 1, Richmond, Ohio

MRS. HELEN M. TANNER
848 W. Walnut St., Shamokin, Penna.

MARTHA M. TARA
8 Youngstown Ave., Canonsburg, Penna.

CHARLES W. TAYLOR
Brooksburg, Ind.

WILBUR N. TEASLEY
Troy, Mo.

CHACKO C. THOMAS
Valel, Ranni, Travancore, India

Juniors

PAUL W. THOMAS
4712 Caroline,
Indianapolis, Ind.

WILLIAM B. THOMAS
9902 Leo Ave.,
Cleveland 2, Ohio

RANDALL O. THOMPSON
Seminary P.O., Wilmore, Ky.

PAUL D. TROPF
180 Rhodes Ave., Akron, Ohio

CLAUDE O. TUCKER
437 Oakland,
Las Animas, Colo.

RUSSELL M. VANDERHOOF
16 Washington St.,
N. Tonawanda, N.Y.

ANNA VEDEVIG
Lansford, N. Dak.

DONALD M. VESEY
2216 26th St.,
Sacramento 17, Calif.

JOSEPH S. WARD
2000 Coker Ave.,
Knoxville, Tenn.

ALENE B. WHITE
300 Cecil Ave., Louisville, Ky.

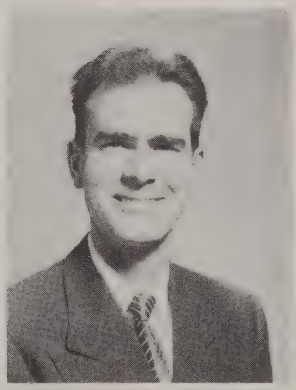

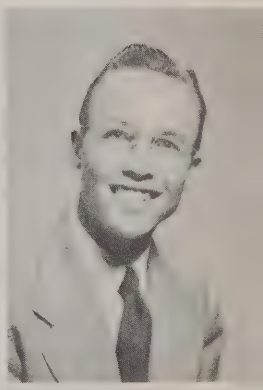

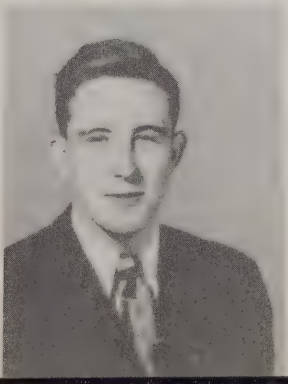

Juniors

ROBERT W. WHITEHEAD
Seminary P.O., Wilmore, Ky.

LLOYD E. WILLERT
R.F.D. 1, Rockford, Iowa

FRANK G. WILLIAMS
Castleberry, Ala.

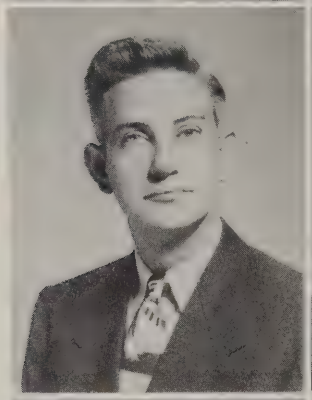

PAUL O. WILLYARD
520 E. 9th St., Charlotte 2, N.C.

BEVERLY F. WILSON
421 Nichols Ave., Syracuse, N.Y.

C. RAYMOND WOODROW
1234 N.W. 3rd, Oklahoma City, Okla.

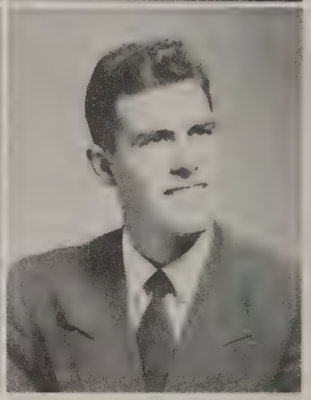

KARL E. WRIGHT
2408 First St., Moundsville, W. Va.

RICHARD D. WRIGHT
729 Welty St., Greensburg, Penna.

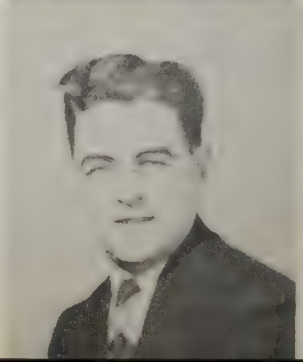

Not pictured:

F. LAMAR CRIBBS
104 McCullough St., DuBois, Penna.

TRUMAN O. IRELAND
76 Knollwood Ave.,
Huntington, Long Island, N.Y.

MRS. ERMA OSBORNE
Chandlersville, Ohio

MRS. ROSETTA RIGGS
R.F.D. 4, Great Bend, Kansas

WILLIAM WILHOYTE
424 Cline, Frankfort, Ky.

W. A. E. JOHNSON
401 W. Main, Richmond, Ky.

ROBERT E. LINTER
R.F.D. 2, Seville, Ohio

KENDALL P. MAYHEW
210 S. Clark, Pana, Ill.

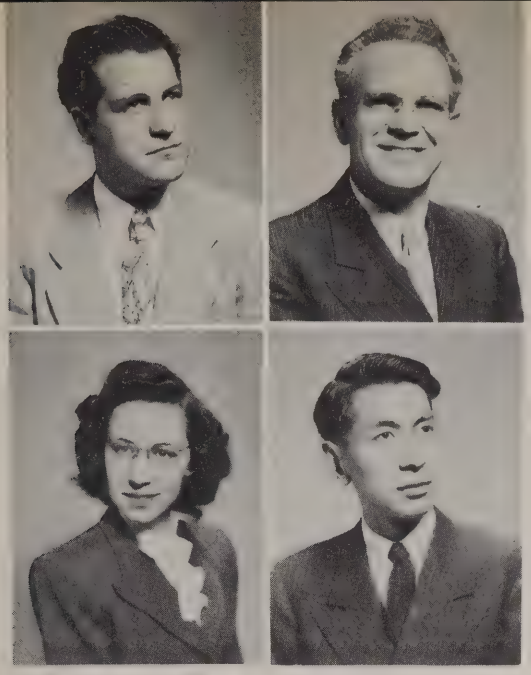

Special Students

FRANKLIN BORLAND, Special Student
Asbury College, Wilmore, Ky.

MARCH D. LOAR, Post Graduate
517 N. Lexington Ave., Wilmore, Ky.

CHRISTINE A. ROGERS, Post Graduate
R.F.D. 1, Taylorsville, Ky.

CARL YOSHIMINE, Post Graduate
1431½ Pennsylvania Ave., Los Angeles 3, Calif.

Auditors

Not Pictured:

MRS. MABEL EASTBURN

NATALIE GORDON

MRS. ANNE RUTH GRAVES

MRS. JANE IRELAND

MRS. DOROTHY LINTER

MRS. HELEN PARDUN

MRS. DOROTHY L. BEITELSCHIES
R.F.D. 1, Ypsilanti, Mich.

MRS. GERALDINE M. HEINZ
36 W. Cleveland Dr., Buffalo, N.Y.

MRS. RUTH O. GIBSON
Houghton, N.Y.

Lower Left
MRS. IDA MAE REES
R.F.D. 1, Lagro, Ind.

Lower Left Center
MRS. MAVA STINE
Ortonville, Mich.

Lower Right Center
MRS. JOANNE M. TROPF
180 Rhodes Ave., Akron, Ohio

Lower Right
MRS. BONNIE B. WHITMORE
No. 1 Hemlock Dr., Columbus, Ga.

Music

Artistic hands, rhythmic hands, and graceful hands teach voices to mold the overflow of the Gospel of Joy into song to feed the hungry souls of men.

"The Lord is my strength and song, and is become my salvation. The voice of rejoicing and salvation is in the tabernacles of the righteous: the right hand of the Lord doeth valiantly."

Psalm 118:14,15

tempo
au - ti - ful on
moun - tains — are the
good
feet
of
a tempo

Music Department

JOHN S. TREMAINE, B.Mus.Ed., M.Mus.
Professor of Music

ADA B. CARROLL, B.Mus.
Professor of Music and Speech

Women's Ensemble

BACK ROW: Pearl James, Betty Fuhrman, Helen Pardun, Helen Tanner, Mary Johnston, Dorothy Chaney, Ruth Holcomb, Elda Bowen, Maxine Finley. FRONT ROW: Barbara Murray, Melva Clevenger, Alene White, Vera Klatt, Joy Woods, Lois Aebersold, Carol Stewart. Accompanist, Dwight Horton.

The King's Carolers

Left to right: Martha Jane Williamson, Ruth Stimmel, Marion Brown.

Men's Glee Club

BARTON FLETCHER
Accompanist for Men's Glee Club

Missionaires Quartet

Tropf, Haines, Eskew, Haering.

King's Men Quartet

Lanham, Chambers, Wright, Breaker.

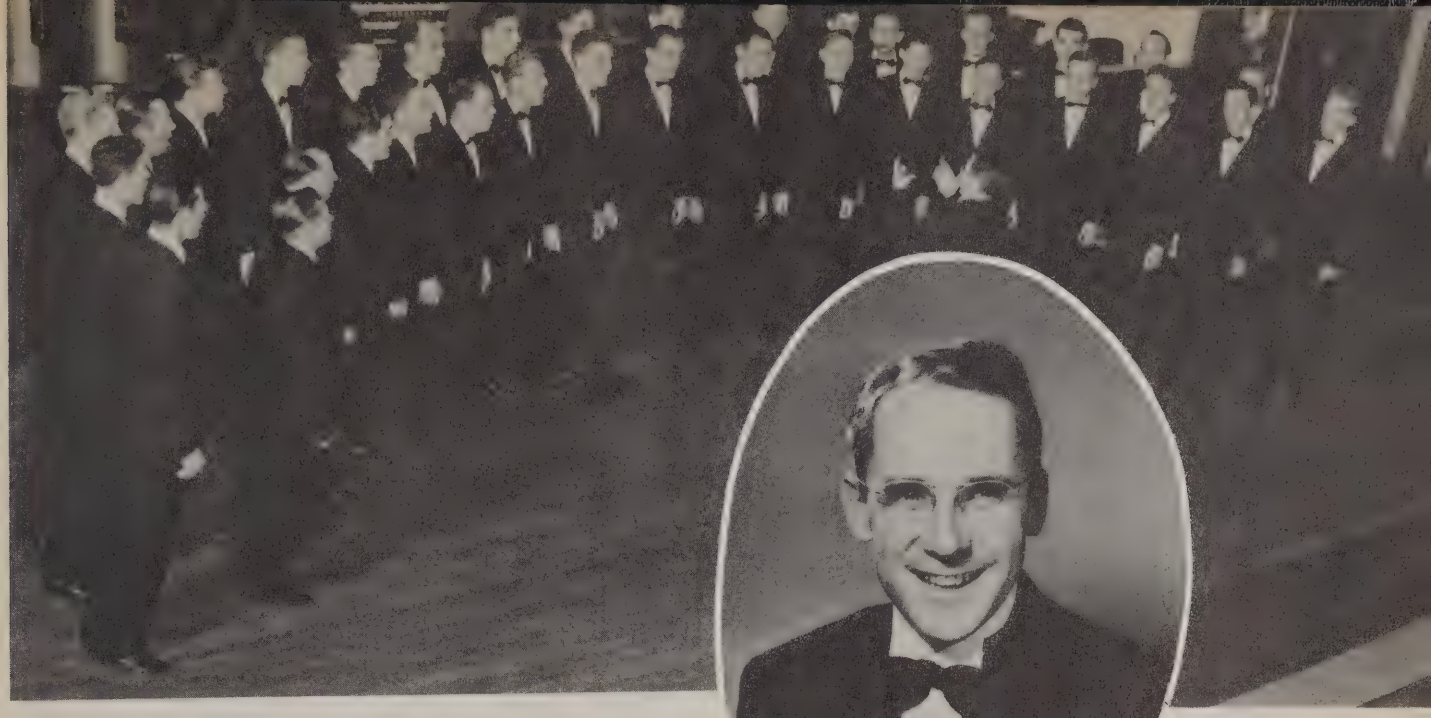

BACK ROW: Emil Haering, Raymond Lanham, Lloyd Donnell, Merton Tanner, Raymond Noah, Ralph Ohling, Samuel Graves, Meredith Fall, Wendell Eskew, Vaughn Whited, Lloyd Willert, Raymond Woodrow, Herbert Gould, Walter Reitz, Irving Cook, Kenneth Callis, Byron Jacobson, Raymond Breaker, Howard Rosine. FRONT ROW: Donald Rose, Earl Hart, Edwin Moran, Dean McCoy, Frank Williams, James Miller, Meredith Haines, Curtis Chambers, Berrien Minter, Hubert Clevenger, Dwight Horton, Jack Aebersold, Joseph Pridgen, Paul Tropf, Russell Edwards.

NOT PICTURED: Lawrence Houston, Karl Wright.

PROF. J. S. TREMAINE, Director

Program

ALL HAIL THE POWER ..... Perronet-Ellor
HEAR MY PRAYER O GOD ..... Kopyloff
CHERUBIC HYMN ..... Bortniansky
CREATION'S HYMN ..... Mohr
HALLELUJAH (from "The Messiah") ..... Handel-Koppitz
BATTLE HYMN OF THE REPUBLIC ..... Steffe-Ringwald
THANKS BE TO THEE ..... Handel-Bement
RIDE THE CHARIOT (Negro Spiritual) ..... arr. Smith
WERE YOU THERE? (Spiritual) ..... arr. Protheroe
WINNING MEN FOR JESUS ..... Ackley
THE OLD RUGGED CROSS ..... Bennard
ROOM FOR JESUS ..... Williams-Long

1949 Spring Tour Itinerary

Charleston, West Virginia
Washington, D.C.
Philadelphia, Pennsylvania
Haddon Heights, New Jersey
Camden, New Jersey
New York, New York
Brooklyn, New York
Binghamton, New York
Cleveland, Ohio
Youngstown, Ohio
Detroit, Michigan
Pontiac, Michigan
Traverse City, Michigan
Lansing, Michigan
Harvey, Illinois
Indianapolis, Indiana

Evangel Quartet

Standing: Eastburn.
Seated: Clark, Rohrer, Vesey.

Mixed Chorus Singers

BACK ROW: Greenlee, Rediger, Echelbarger, Davis, Dayhoff, Myette, Haas, Dickinson, Green, Richmond. MIDDLE ROW: Arksey, Prof. Tremaine (Director), Tara, King, Mavis, Baker, Gilmore, King, Surber. SEATED: Turner, Dickinson, Johnston, Sayger, Haering, Bates, Finley, Pardun.

Victory Four Quartet

Claude Tucker, Durlan Dumm, Dale Stewart, and Paul Abel.

Four o'Clock Music Hour—Seminary Parlor

Herald's Quartet

Irving Cooke, James Miller, Dwight Horton and Dean McCoy.

Missions

Heeding hands, praying hands, and helping hands stir minds and hearts with a vision of the world's bondmen who need our Christ.

"I the Lord have called thee in righteousness, and will hold thine hand, and will keep thee, and give thee for a covenant of the people, for a light of the Gentiles; To open the blind eyes, to bring out the prisoners from the prison, and them that sit in darkness out of the prison house."

Isaiah 42:6,7

Foreign students from India, Canada, Mexico, China, Hawaii, Japan, and South Africa

DR. and MRS. HAROLD B. KUHN, aided by the Missionary Prayer Band, engaged in an evangelistic tour of Europe in the summer months of 1948. The Kuhns plan to return to continue their ministry in the summer of 1949.

Seminary students preparing for foreign mission service

C. CHACKO THOMAS, from Bible Institute, Kolar Mysore State, South India, brought to the Seminary and sponsored by the Missionary Prayer band program for 1948 and 1949

Missionary Prayer Band Cabinet: Joy Woods, left, President; Frances Folsom, Secretary; Charles Echelbarger, Treasurer; Myron Bromley, Winter Quarter Program Chairman.

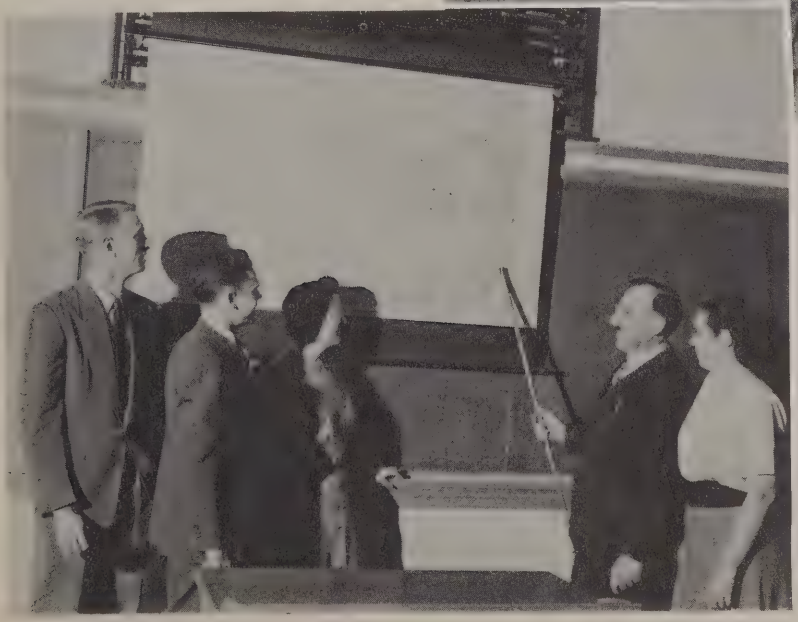

Student returned missionaries from Egypt, India, China, Palestine, and the Dominican Republic

Features

Visiting hands, friendly hands, and enriching hands clarify the vision of the world without and deepen the experience of the world within.

"Behold, thou hast instructed many, and thus hast strengthened the weak hands."

Job. 4:3

DR. STEPHEN W. PAINE, President of Houghton College and President of the National Association of Evangelicals, spoke during Holiness Emphasis Week, November 8 to 14, 1948.

Holiness Emphasis Week is a student-sponsored effort for the deepening of the spiritual life. Outstanding leaders of the holiness movement are engaged from year to year to address the student body on the doctrine and experience of entire sanctification. Both Faculty and students are convinced that this institution stands committed to a deep and vital Christian life no less to soundness of doctrine.

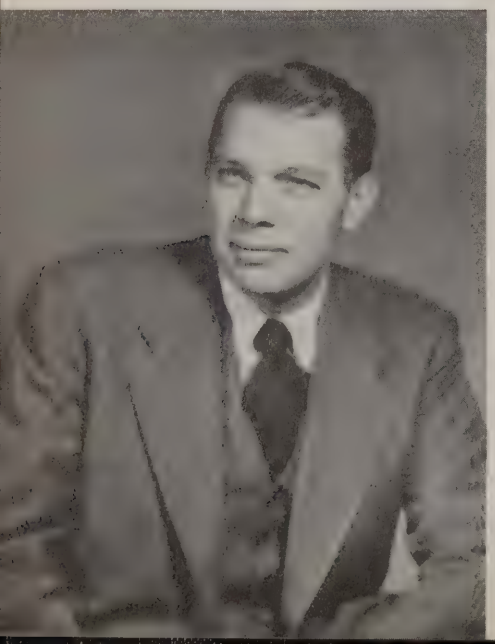

JAMES A. DeWEERD, General Evangelist of the Wesleyan Methodist Church, speaker at the winter revival of the local Methodist Church, addressed the student body at the Chapel hours during the revival.

Fifth Annual

MINISTERS' CONFERENCE

and

LIZZIE H. GLIDE LECTURES

February 22, 23, 24

"To emphasize the content of the Christian message
and the deepening of the spiritual life
To face fearlessly the religious and theological
problems of our day."

BISHOP ARTHUR MOORE, D.D., LL.D.,
Bishop of the Methodist Church
Conference Speaker

Afternoon Session in the local Methodist Church

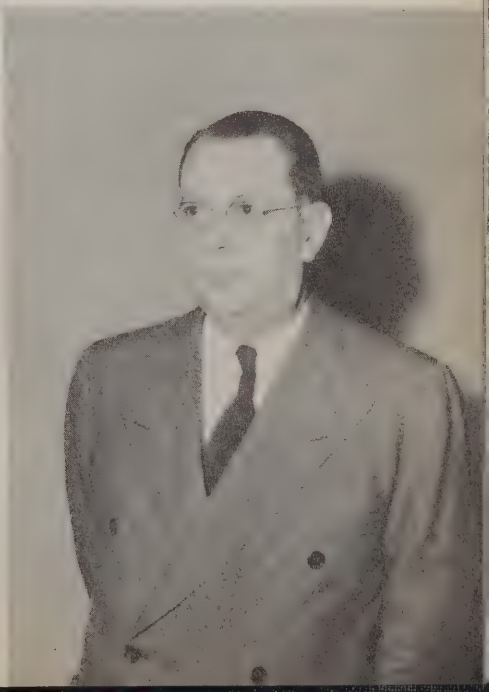

THE REV. CHESTER McPHEETERS, S.T.B., D.D.
Pastor Metropolitan Methodist Church, Detroit, Michigan Conference
Speaker

Activities

Versatile hands, interested hands, and lively hands make the extra-curricular important in preparing well-rounded ministers of His Gospel.

"Whatsoever thy hand findeth to do, do it with thy might.

Ecclesiastes 9:10

Student Body

Mode Powell, Student Body President

Seminary Student Body and Faculty

Student Body Cabinet

Left to Right: Jones, Athletic Manager; Callis, Chaplain; Asbury, Secretary; Powell, President; Johnston, Vice-President; Rosine, Treasurer; Demaray, Inter-Seminary Representative

John Wesley Seminary Foundation

John Wesley Seminary Foundation Students

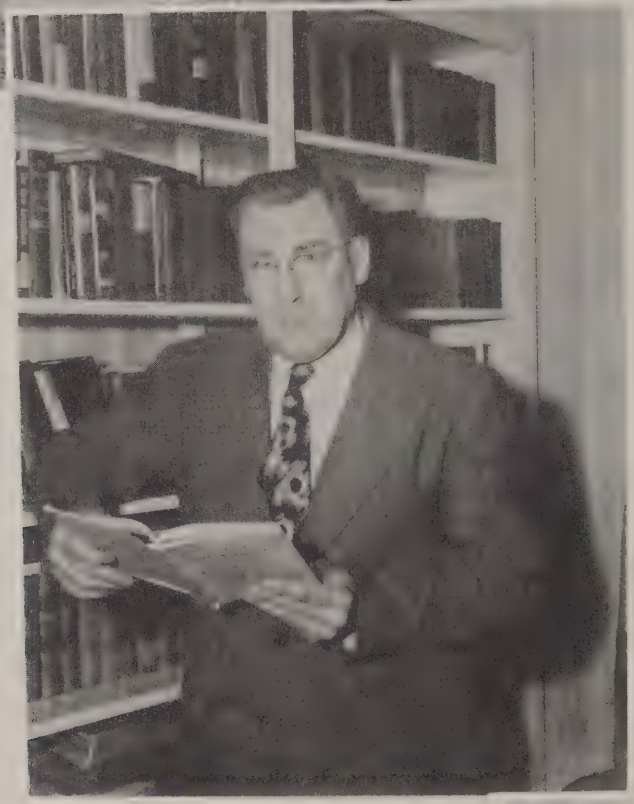

W. C. DAVIS, M.Th., Ph.D.
Dean John Wesley Seminary Foundation

Foundation House

Student Body Publications

Seminarian Staff

Upper Left, CHARLOTTE MACY, Editor
Upper Right, J. W. KISER, Business Manager

Left to Right: Wylie, Macy, Callis, Kiser, Newton

The The-O-Log Staff

Left to Right: Ward, Advertising Manager; Aebersold, Business Manager; Franke, Editor; Hewgill, Associate Editor

The Weekly Brotherhood Broadcast over WHIR

The Christian Service Brotherhood

Brotherhood Cabinet

Left to Right: Anibal, Morrison, President Surber, Richey, Bonney

"Transformation" not "reformation" wrought by Christ week by week.

Lexington jail—the Christian message is readily received.

The Calvary Baptist Mission near Lexington, where Seminarians share monthly in the ministry.

Student ministers leaving for week-end ministry

A typical student charge

Student pastors

Chi Alpha Society

An organization for Seminary women students and employees, to promote a deeper fellowship with "Christ First."

Chi Alpha members share devotional thoughts, led by their chaplain, Alene White

Chi Alpha members

Colleen Gilmore, President

Chi Alpha retreat site, Daniel Boone Camp on the Kentucky River

Daniel Boone Lodge, where retreat week-end services and discussions are held

Lodge Entrance at Daniel Boone Camp

Seminary Dames

An organization to provide cultural, intellectual, and social expression for the professors' wives and women staff members.

Students' Wives Circle

Film Club

An organization for the study of religious and educational films.

Cabinet

Dr. Harold Greenlee, Jean Asbury, James Miller, Donald Rose, Barton Fletcher

JAMES MILLER, President

Audience

Asbury Seminary Varsity Team

SEMINARY BASKETBALL TEAM: FRONT ROW: R. Lanham, Simms, Jones, Davis. SECOND ROW: Hartman, Barnett, Fall, Shuler, C. Lanham.

Tip-off between Centre College and Asbury Seminary

A view of a grandstand full of tense onlookers

Seminarians Relax

Birthday party

Sharing pleasure at a portable organ

A night hike and bonfire

Reformatory workers share refreshments

Men's Fall Retreat

A week end designed for Spiritual deepening and fellowship.

Packed to leave

A dining hall scene

The spiritual emphasis of the retreat

Retreaters await lunch

Helmut Wipprecht from Neustadt, Germany, arrived for the Spring Quarter and plans to complete the full seminary course for the B.D. degree. He is the first European student to attend seminary under the Foreign Student Scholarship Plan.

Inter Seminary Movement

Committee on Inter-Seminary Activities

Left to Right: Vesey, Dr. Thompson, Demaree

Registration Days

Registration Lines

Dr. Robertson signing Registration Cards

Conferring with the Professors

Step in to see Dean Turkington

Students consulting Drs. Turner, Mason, Mavis

Routine Begins in Library

Class Scene

A Typical Informal Parlor Sing

Sunday in the Dining Hall

The Fall Formal Reception

Mrs. Thompson and Frances Folsom serving Dr. Greenlee

Post-Refreshment Visit

Mrs. Turner Pouring

Seminary Dames entertain with a Milliners' Contest

Informal chatting at the Reception

Aunt Betty Morrison Apartment Building

Apartment Life "Mirrored" by Mr. and Mrs. James McKinney

The Apartment of Mr. and Mrs. Don Demaray

Assistant Greek Professor, Lloyd Franke, and Family attend Open House at the Apartments.

Annual Student Body St. Valentine Party

J. W. Kiser (Not Shown) entertains audience with assigned trick

Refreshments Served

"And let the beauty of the Lord our God be upon us: and establish thou the work of our hands upon us; yea, the work of our hands establish thou it."
Psalm 90:17

PICTORIAL
YEARBOOKS
AND
CUSTOM COVERS
BY
MYERS & CO.
INCORPORATED
TOPEKA,
KANS.